

FRONT ELEVATION
SCALE 1/8" = 16" (1:100)

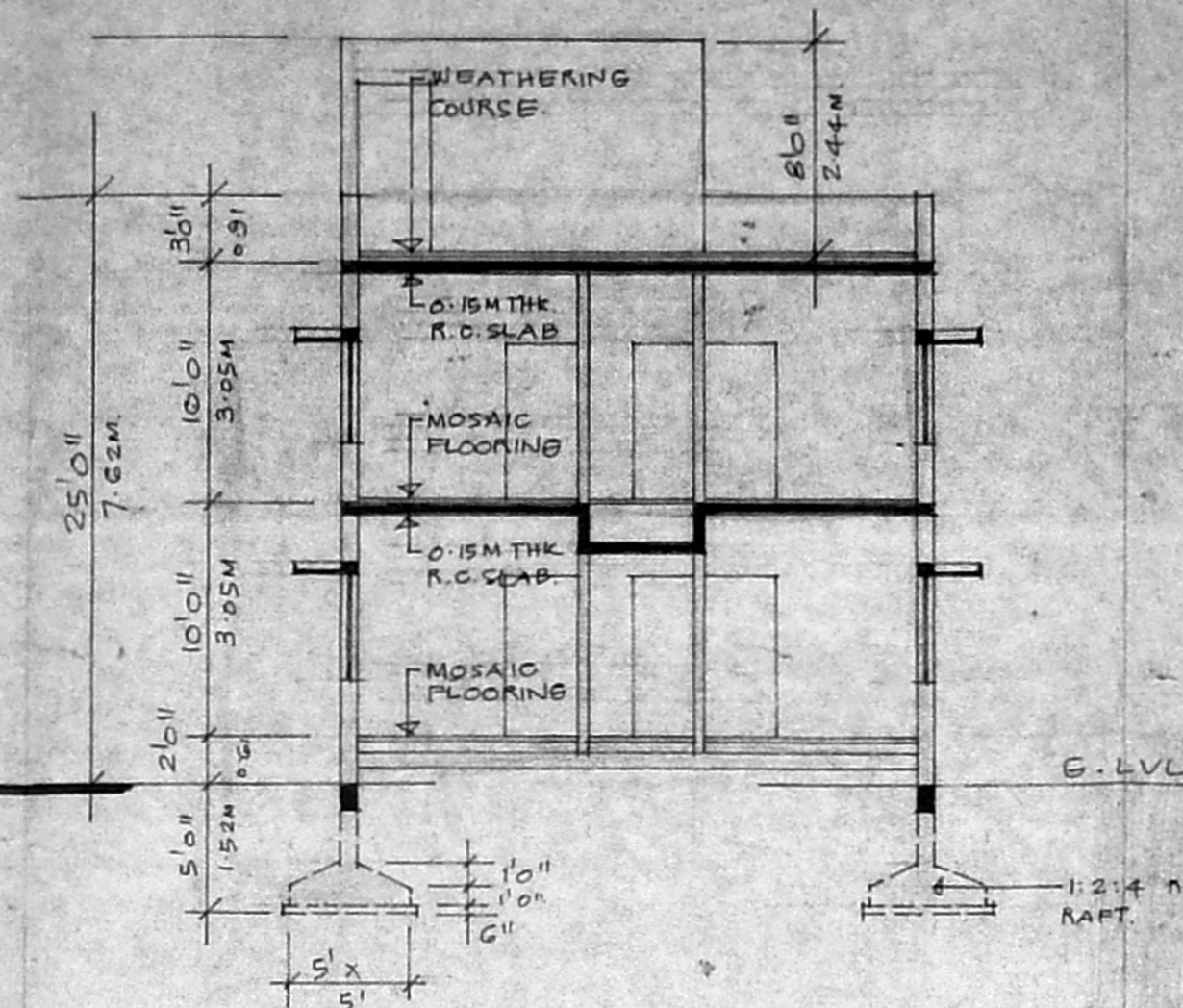

SECTION
SCALE 1/8" = 16" (1:100)

- 1) Roads are not yet formed
- 2) No landy demarcation of roads and plot
- 3) No drainage and sewer lines.

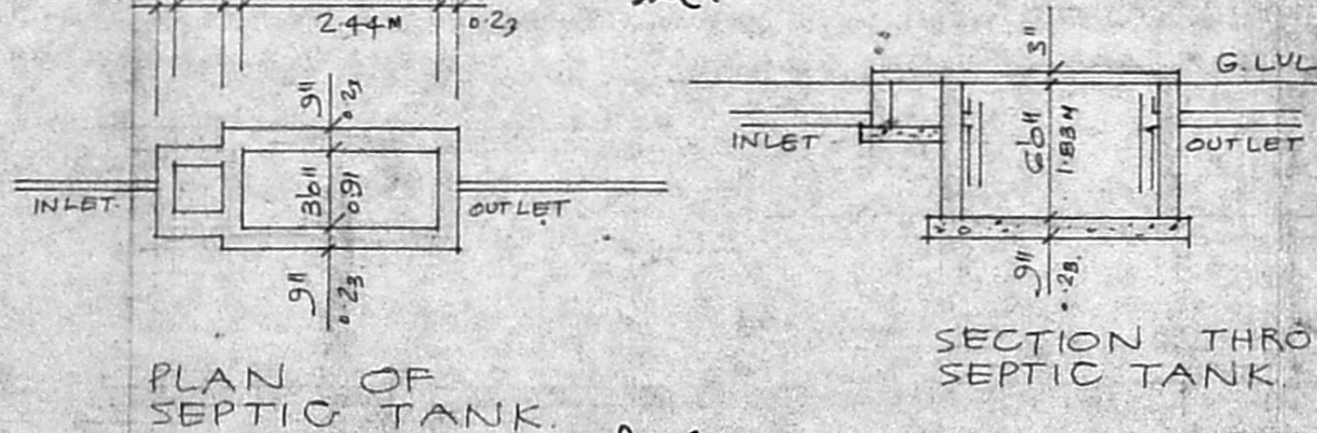

PLAN OF SEPTIC TANK

SECTION THRU SEPTIC TANK

Inspector's Plan
19/5

Site has vacant
19/5

MMDA (A)/PP No. 1
Plot No. 180
D.P.

Planning Permit No. A/1170/72/187
KEY PLAN OF SANKARA NAGAR LAY-OUT
SUBJECT TO MUNICIPALITY'S APPROVAL
THIS IS A...
No. A2/35/17/74

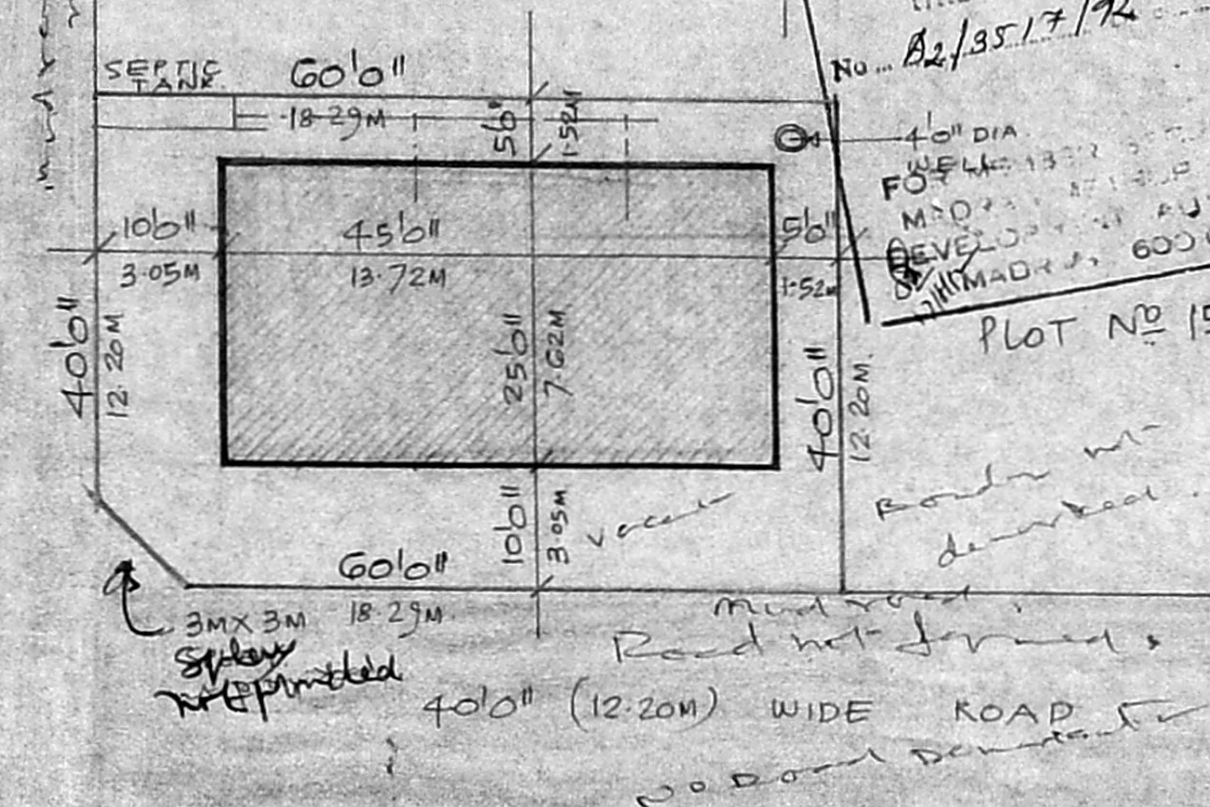

SITE PLAN
SCALE 1/16" = 10" (1:200)

SCHEDULE OF JOINERY

D1	36" x 76"	T.W. FLUSH DOOR
D2	36" x 76"	T.W. FLUSH DOOR
D3	26" x 76"	T.W. PANNELLED DOOR
W1	46" x 46"	T.W. GLAZED WINDOW
W2	36" x 46"	T.W. GLAZED WINDOW
V1	36" x 26"	T.W. GLAZED VENTI.

STATEMENT OF BUILT UP AREA:
GROUND FLOOR AREA : 1125 SFT / 104.63M²
FIRST FLOOR AREA : 1125 SFT / 104.63M²
2250 SFT / 209.26M²

PLOT AREA 2400 SFT - 223.2M²

PROPOSED WORK EXISTING STREET
PLOT OUT LINE

PROPOSED RESIDENTIAL BUILDING
FOR MRS. C. VASANTHA KUMARI
PART OF
AT PLOT No 157, A.S. No 143/2 & 143/3
OF PAMMAL VILLAGE, SAIDAPET
TAUK. APPD. LAYOUT DTP No 113/73
SRI SANKARA NAGAR
STAGE No III.

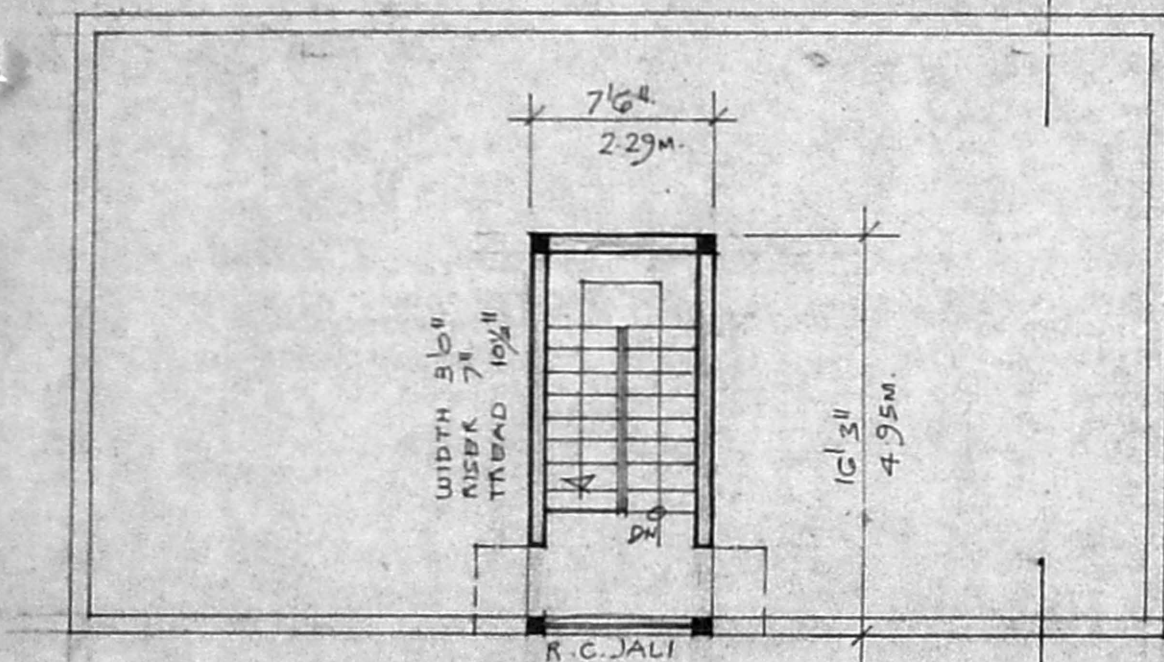

TERRACE FLOOR PLAN
SCALE 1/8" = 16" (1:100)

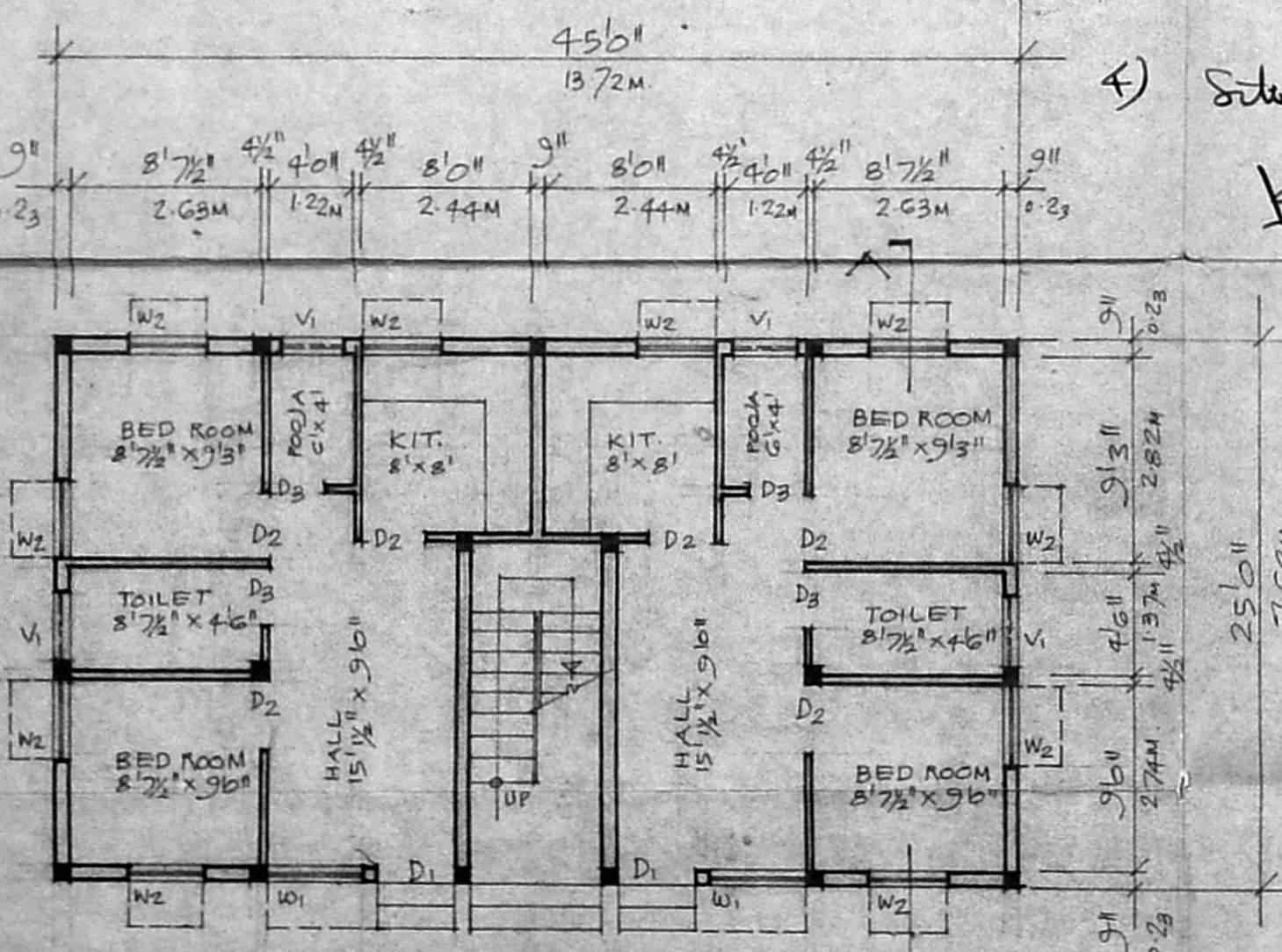

GROUND FLOOR PLAN
SCALE 1/8" = 16" (1:100)

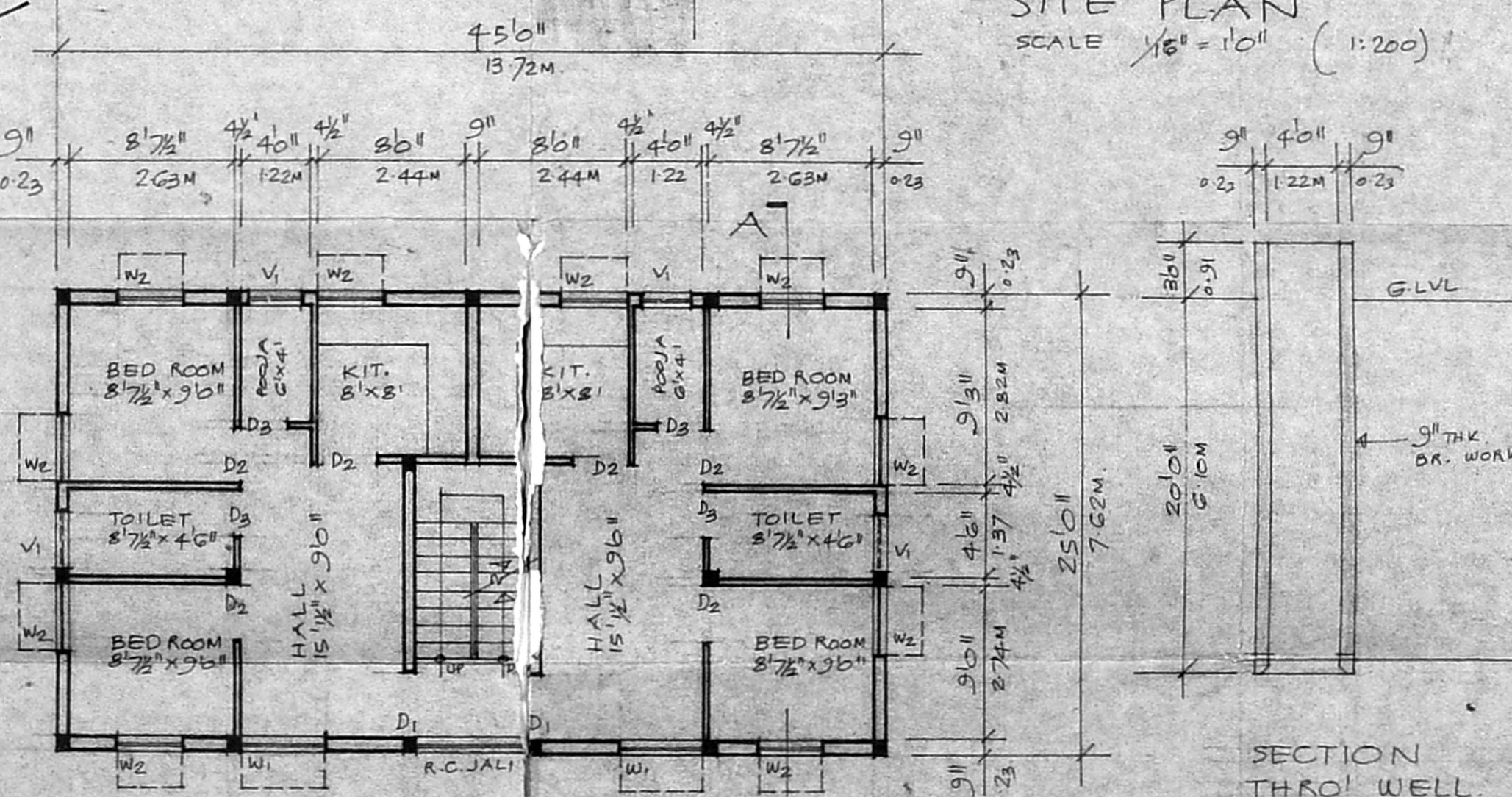

FIRST FLOOR PLAN
SCALE 1/8" = 16" (1:100)

SECTION THRU WELL

R. Mohan Rao, O.A.
LICENSED SURVEYOR
Corporation of Madras
REG. No. 14
AMBATTUR TOWNSHIP
ALANDUR MUNICIPALITY
Consulting Engineer
Office: 15, Madhav Road
T. NAGAR, MADRAS - 600 079

C. Vasantha Kumari
SIGNATURE OF OWNER